Rondeau à la Polonaise.

Allegro non troppo e con grazia.

W. ST. BENNETT. Op. 37.

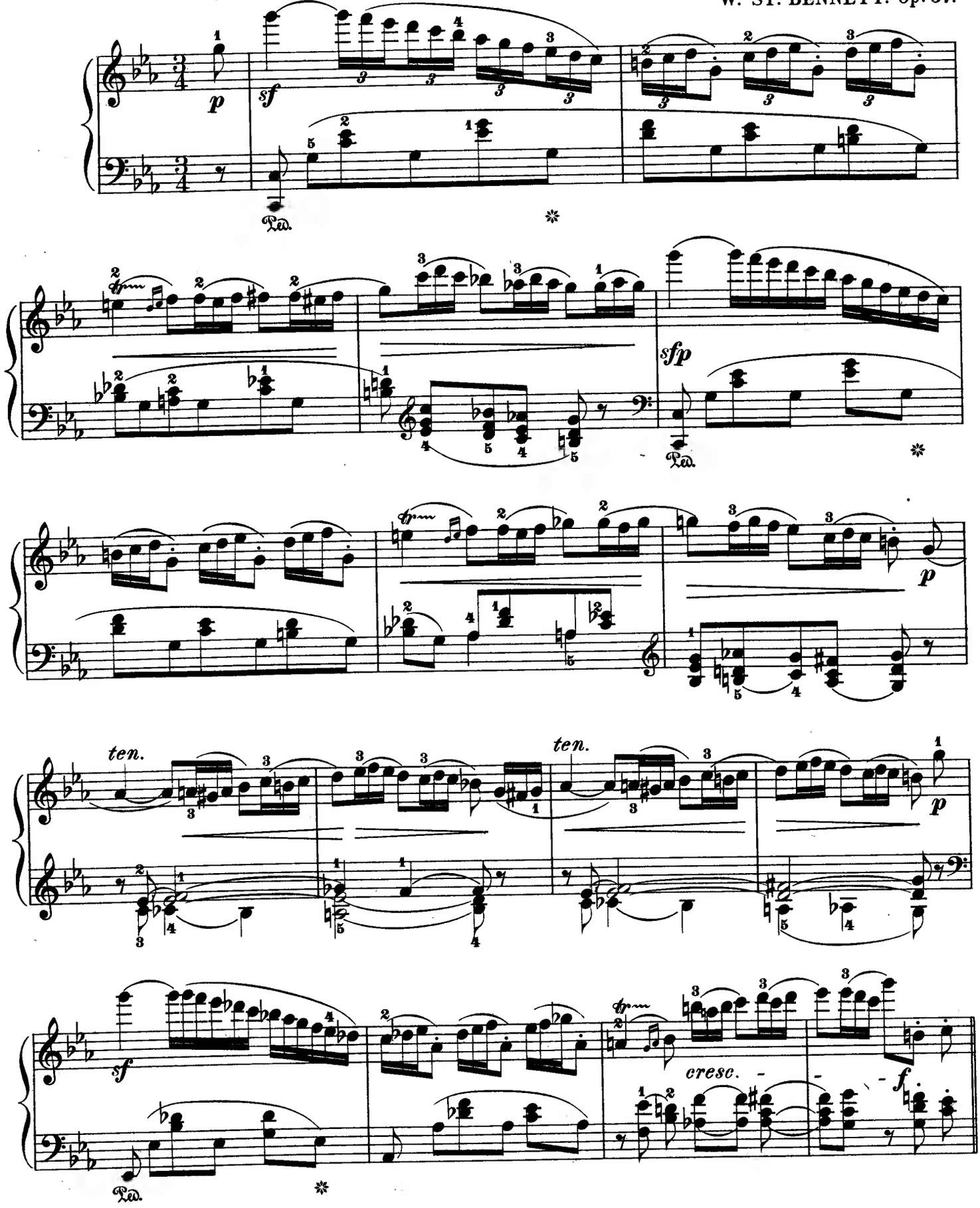

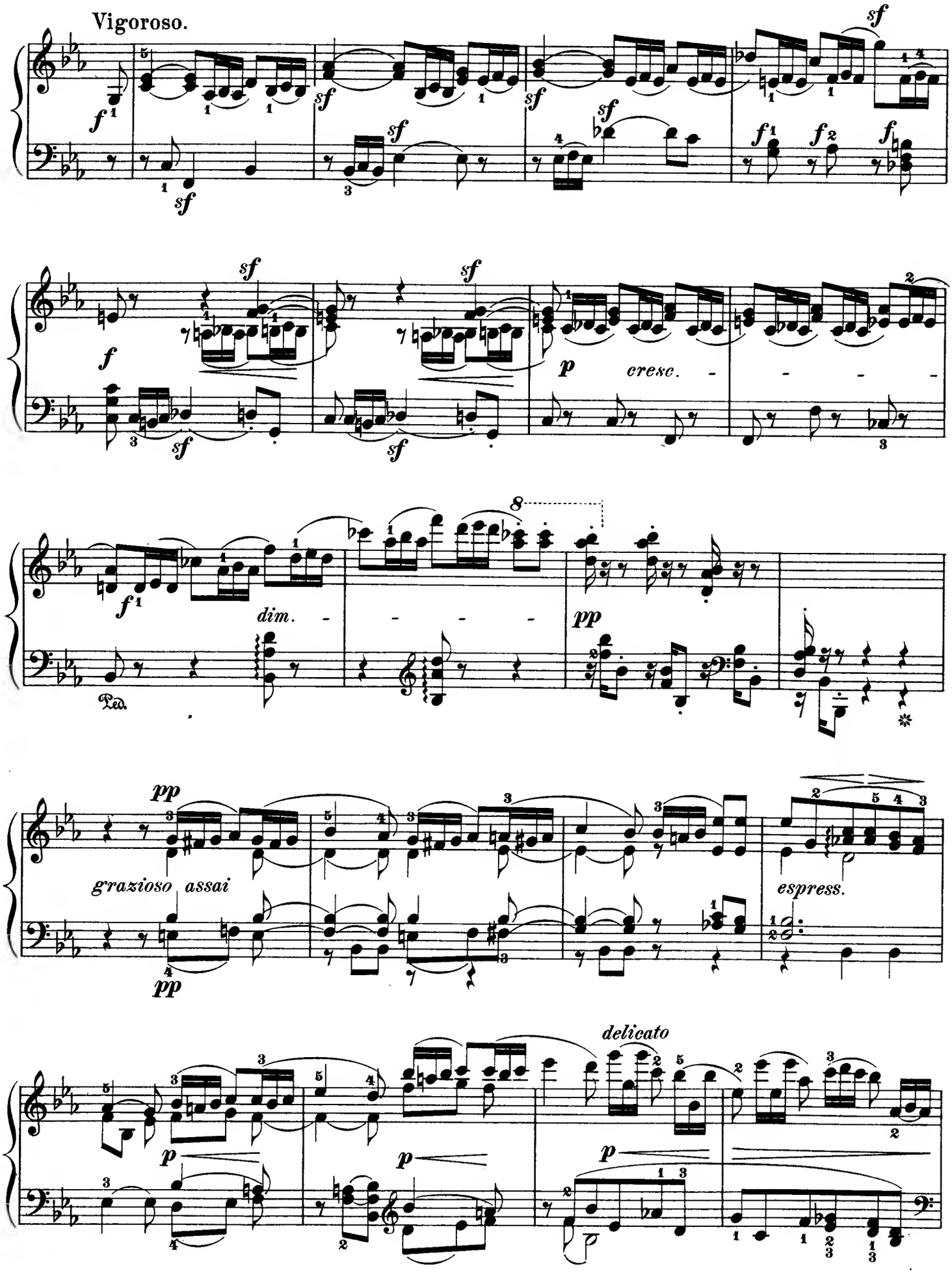
Vigoroso.
cresc.
dim.
grazioso assai
espress.
delicato

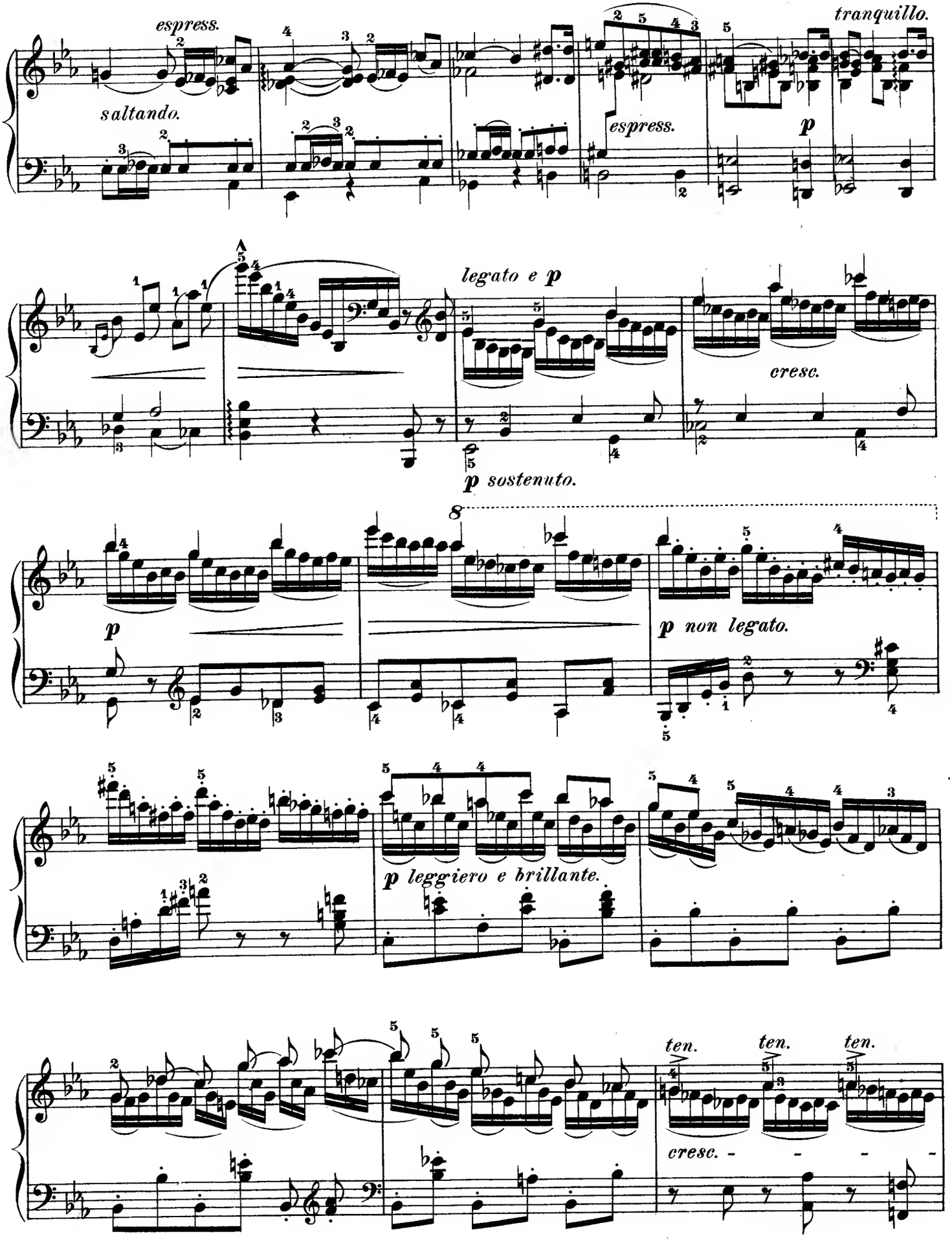
espress.
saltando.
espress.
tranquillo.
p
legato e p
cresc.
p sostenuto.
p
p non legato.
p leggiero e brillante.
ten.
ten.
ten.
cresc.

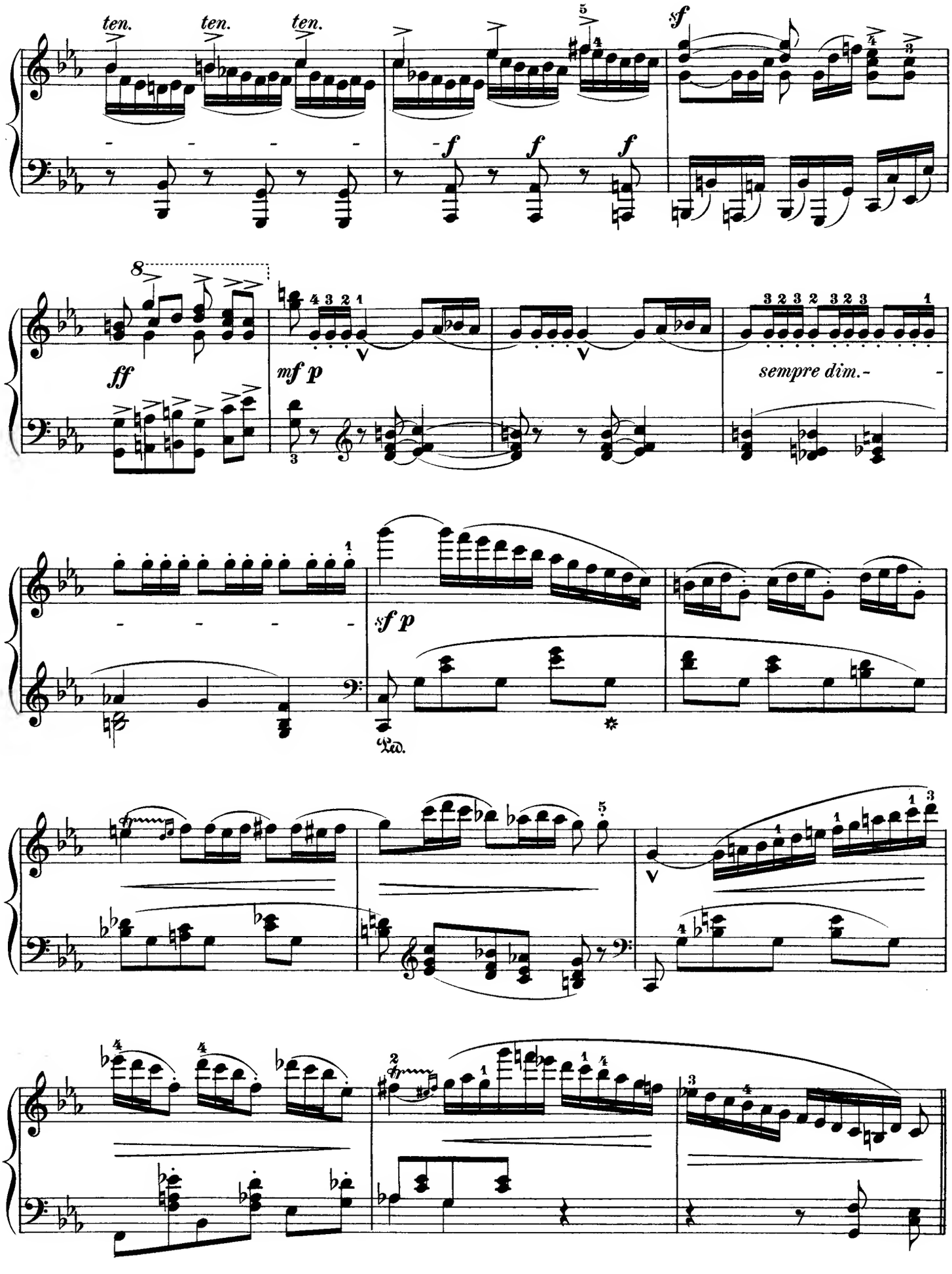
ten.
ten.
ten.
sf
f
f
f
8
ff
mf p
sempre dim.-
sf p
Ped.

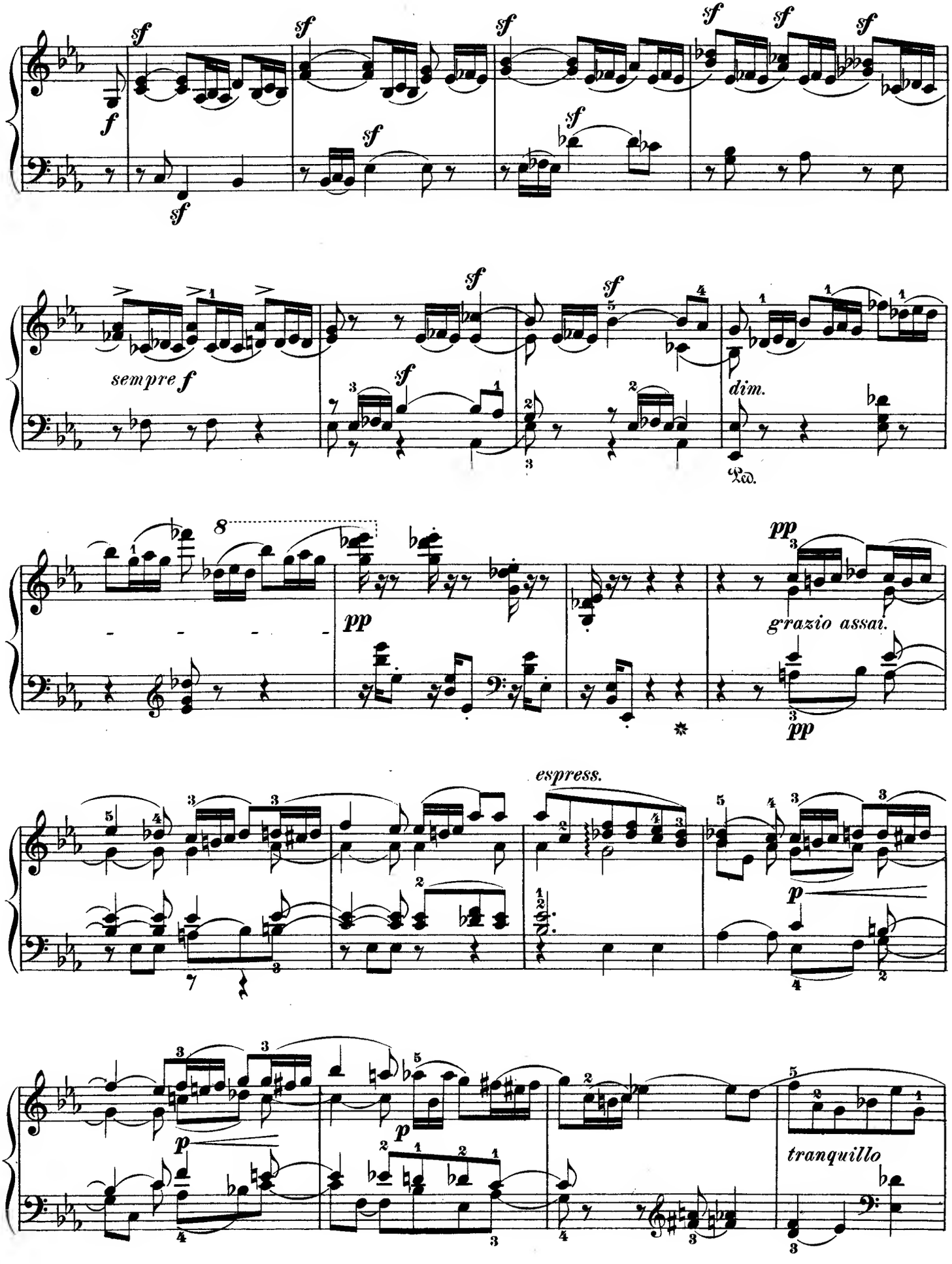
sempre f
dim.
Ped.
grazio assai.
espress.
tranquillo

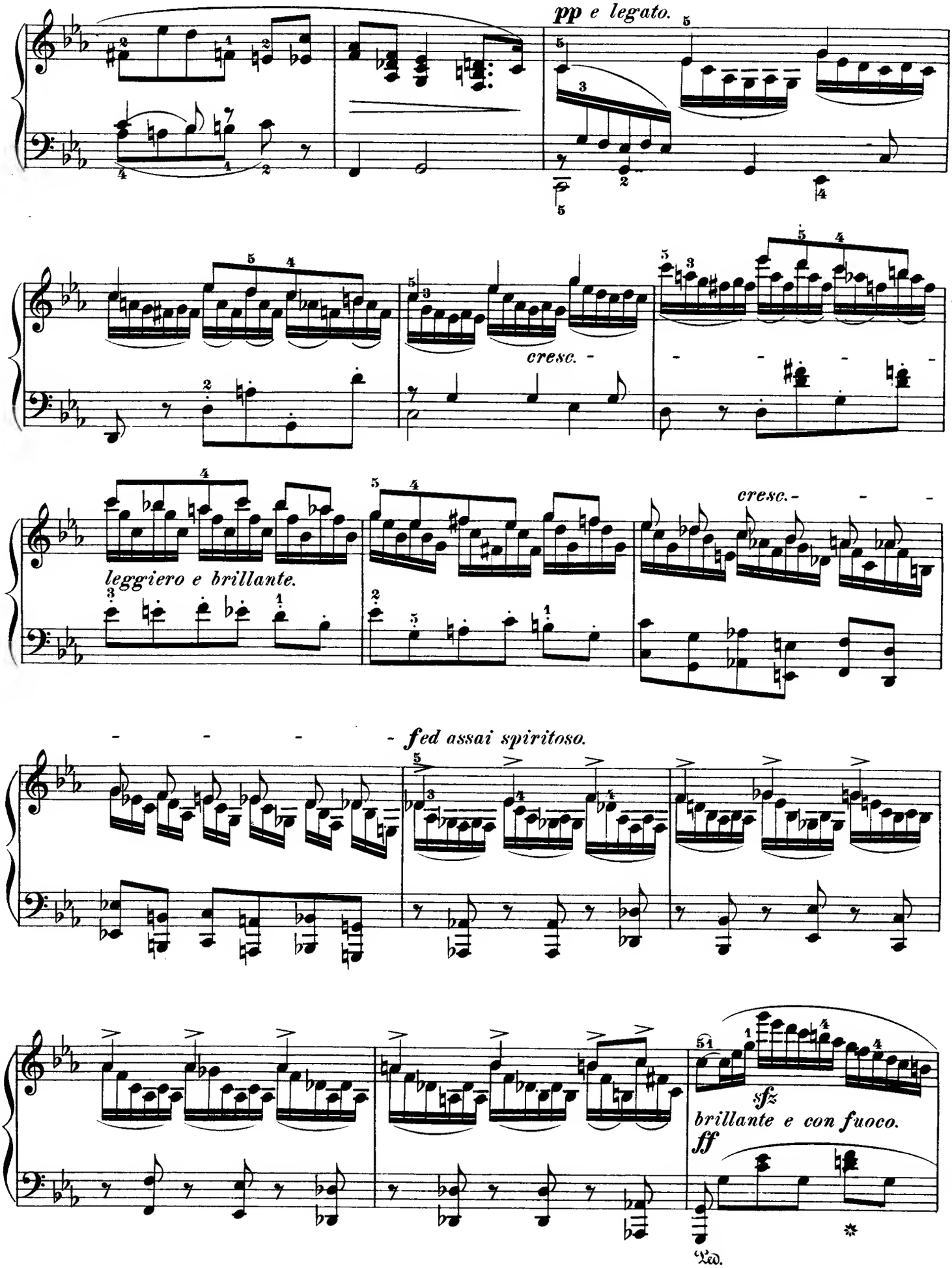
pp e legato.
cresc.
cresc.
leggiero e brillante.
fed assai spiritoso.
sfz
brillante e con fuoco.
ff
Ped.

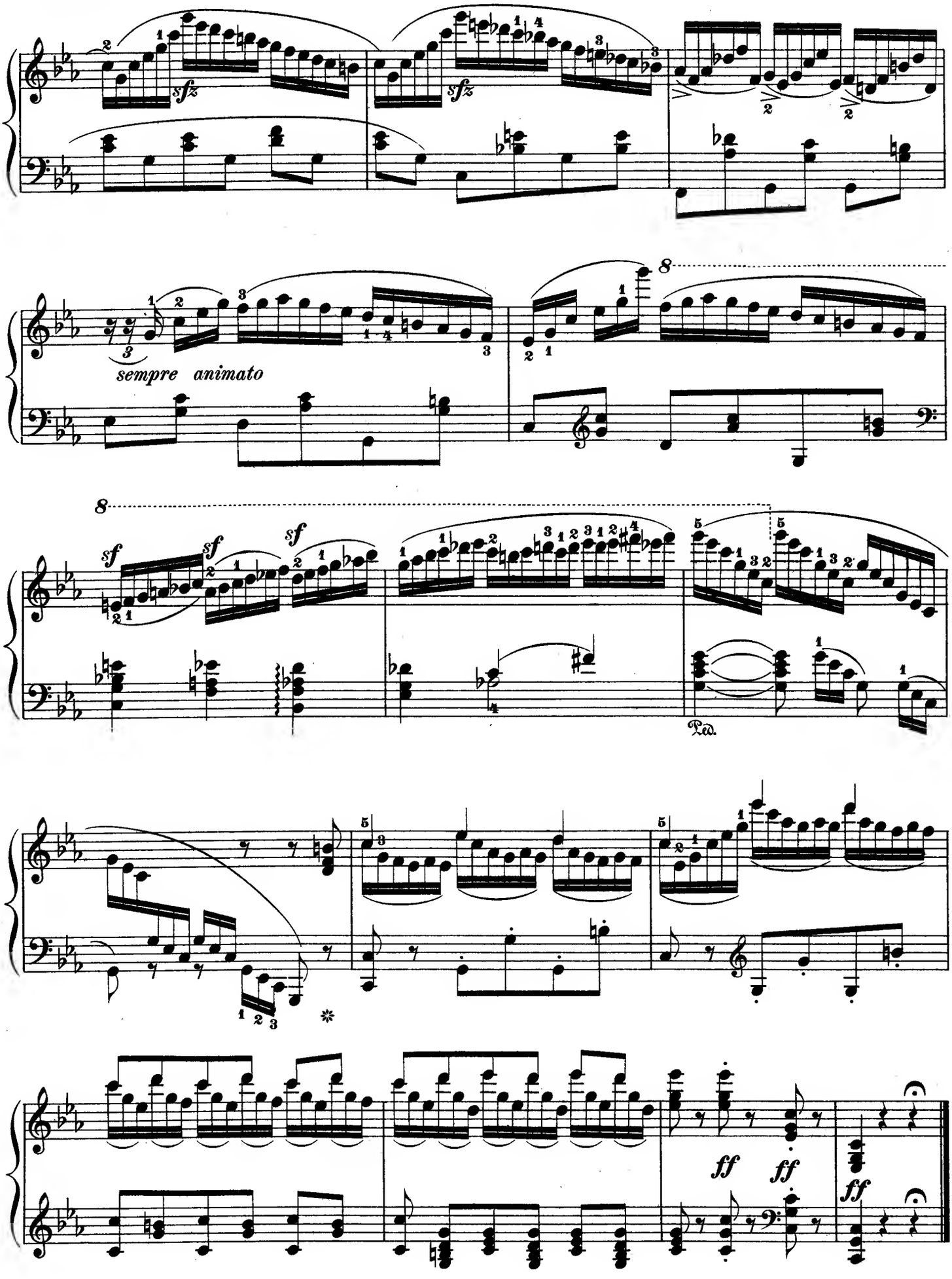
sfz
sfz
sempre animato
8
8
sf
sf
sf
Ped.
ff
ff
ff